ProbeChem®
Expedite Your Scientific Research

Certificate of Analysis

WWW.PROBECHEM.COM

Global Supplier of Chemical Probes, Inhibitors & Agonists.

Product Name : CCT196969
Cat. No. : PC-43255
CAS No. : 1163719-56-9
Batch No. : PC-4325501
Chemical Name : Urea, N-[4-[(3,4-dihydro-3-oxopyrido[2,3-b]pyrazin-8-yl)oxy]-2-fluorophenyl]-N'-[3-(1,1-dimethylethyl)-1-phenyl-1H-pyrazol-5-yl]-

PHYSICAL AND CHEMICAL PROPERTIES

Molecular Weight : 513.5229
Molecular Formula : $C_{27}H_{24}FN_7O_3$
Storage :

Powder	-20°C	3 years
	4°C	2 years
In solvent	-80°C	6 months
	-20°C	1 month

Chemical Structure :

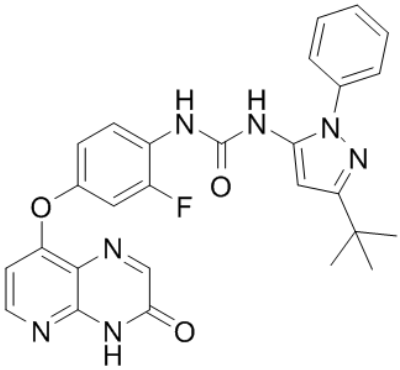

ANALYTICAL DATA

Appearance : Solid powder
^{1}H NMR Spectrum : Consistent with
HPLC : Consistent with
NP : Consistent with
Purity (HPLC) : >98%
Conclusion : The product has been tested and complies with the given specifications.

Caution: Product has not been fully validated for medical applications. Lab Use Only!

E-mail: tech@probechem.com